

11-6-2024 FRANKLIN PARK
CLEARED/CUT BUSHES FROM
FRONT ENTRANCE & MAIL BOX
NEED WOOD TO FIX MAILBOX
MOUNT

PULLED VINES OFF SOUTH WALL
RETRIEVED & STRAIGHTENED
FREEBOARD COVER (METAL)
(NEED TO REATTACH &
LIKELY FIX/REPLACE FREEZE
BOARD)

STARTED REMOVING TREES
FROM FRONT BUSHES (CHAINSAW)

FRONT STORM DOOR HINGE
LOOSE - TOP HINGE MISSING
SCREWS (STILL NEEDED 1)
RECONNECTED DOOR CLOSER
(NEED TO ADJUST DOOR STILL)

TIGHTENED KITCHEN SINK FAUCET
(STILL NEED TO TIGHTEN)

RIGHT BASIN DRAIN IS LEAKING FROM RING

MAILBOX MOUNT

FREEBOARD COVER

CHAINSAW BAR OIL

Reference: ***** PURCHASE *****
APPROVED

12

ed, something is wrong." - Orson "space" - Kristen Butler
can re
le discount
1% R
RICE
FILTER
EPA
EPA

BORAX + BICACCH

11-7-2024
SCRUBBED TUB (NEED BORAX)

PUT TOGETHER METAL BUNK BED

Reference: ***** PURCHASE *****
APPROVED

Can re...
the discount on the advertised items. See page 11 for details.
"something is wrong" — Orson — "space" — Kristen Butler

11-8-2027

CLEARED CORNERS SPIDERS FROM
ADDITION CHILLING

PELLA WINDOW EAST IS STUCK OPEN
(NEED CRANK + CATCH RELEASE)
~~NEED TO CLOSE~~

CLEARED BRANCHES FROM YARD
LEFT BY COMED MOVING POLE

CLEARED MORE TREES FROM
FRONT SOUTH CORNER - SPANED

11-7-2027

PELLA WINDOW CRANK + LATCH
NEED (CLOSED WINDOW)
BUT NEED BETTER CATCH

CLEARED MORE SPIDERS
FROM BACK

PELLA MENARDS TRIP - OUTCERS/CORERS
HANDLES ~~TRIP~~ NO LATCHES

Reference: ***** PURCHASE *****
APPROVED

can re...
the discount on the advertised items. S-cams. See page 11 for details.
"something is wrong" - Orson "space" - Kristen Butler

1 CB DBL

11-10-2024

PUT 3 QUAD FACE PLATES ON
IN ADDITION
(~~STILL NEED DUPLEX & SINGLE COCKS~~
OR 20 AMP DUPLEX)

REPLACED BROKEN NORTH BEDROOM
DUPLEX WITH USB DUPLEX ~~AND~~ WITH

(~~NEED~~ ~~WIRE~~ ~~TO~~ ~~REPLACE~~ ~~COTTON~~
~~WIRE~~ ~~ON~~ ~~SOUTH~~ ~~WALL~~ ~~OF~~ ~~NORTH~~ ~~BEDROOM~~)

REPLACED SOUTH BEDROOM NORTH
WALL DUPLEX & NORTH BEDROOM
SOUTH WALL DUPLEX
(NEITHER IDEAL FOR USB
WITHOUT MODIFICATIONS)

^{SOUTH BED}
CHASED NORTH WALL CIRCUIT
& MAPPED TO BREAKER 5

11-11-2024 \$2.99

KITCHEN SINK LIGHT BULB LED
REPLACEMENT DIDNT WORK
POSSIBLY BALLAST?

(HAVE LED FIXTURE - MAY JUST
CONNECT OUTLET + FIXTURE)

PUT UP SOUTH BEDROOM NON-T~~Y~~
DIT TO TIGHTEN
VENT COVER BUT NEED

REPLACED KITCHEN GFI
& SWITCHES

INSTALL OUTLET IN OLD
FLUORESCENT FIXTURE AND
CONNECTED LED FIXTURE
NEED MOUNTING SCREW

MAPPED OUT CIRCUIT BREAKER
STILL HAVE 4 LEFT TO IDENTIFY
CANT FIND KITCHEN LIGHT BREAKER

Reference: ***** PURCHASE *****

and, something is wrong. — Orson — space — Kristen Butler
the discount on some advertised items, 5-cents. See page 11 for details.

11-12-2024

CLEANED BEHIND SINK + HOLES

WALL + FLOOR

(NEED TO FIX STILL)

HOLE COVER IS WARPED
FROM WATER

2

Reference: ***** PURCHASE *****

the discount on the covered items. Scans: see page 11 for details. "something is wrong." — Orson "space" — Kristen Butler

11-13-2024

CLEARED TOYS FROM FRONT ROOM
VENT - (CANT GET ALL THE
TOYS - NEED TAPE STICK)

PULLED WEATHER STRIP FROM
HALL DOORWAY + PUT IN
ADDITION BACK DOOR

PUT UP MOVING BLANKET
BETWEEN ADDITION + HALL

CLEANED TUB WITH BLEACH
+ KITCHEN SINK

11-14-2024

CONT OF V.

BOUGHT WINDOW
CASSING

11-11

11-15-2024

~~INSTALLED~~ USB OUTLET TO REPLACE
BASEMENT SOUTH WALL DUREX

Reference:

***** PURCHASE *****

02

can re... the discount on... overused items. Scams: see page 11 for details. "Orson" "space" - Kristen Butler

11-16-2024

CUT BRANCHES FROM ~~ROOF~~
SOUTH SIDE OF HOUSE + FANS

NEED TO FIX MOWER AGAIN

PUT SCREW IN WOOD OVER SINK
TO MOUNT LIGHT IN COVE

PUT SCREWS IN KITCHEN
CIBING + MOUNTED GLASS
COVER

SCRAPED PAINT
OFF FRONT ROOM
SOUTH WEST WINDOW
WITH RAZOR

11-17-2024

BOUGHT WINDOW
OUTER CASING

MEASUREMENT
FOR PULSAL WOOD

45 1/4 X 53 3/4

4 1/2 X 3 1/2 3/4 X 4 1/2

WINDOW

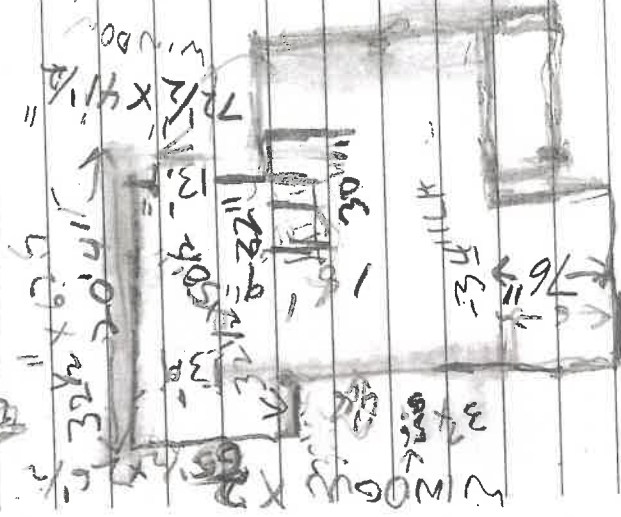

WORKED ON LAWN MOWER
PUT TEMP DOORS UP

Reference: ***** PURCHASE *****

11-18-2024

STARTED PATCHING HOLES
IN WALLS + CEILING

RAN CABLE FOR INTERNET

11-19-2024 BOUGHT + INSTALLED
TAPE UP MAGNET DOOR
TO FRONT Foyer

CONTINUED PATCHING HOLES

2

Reference:
***** PURCHASE *****

11-20-2024

SCRAPED FRONT ROOM SOON

EAST WINDOW

STILL NEED TO SCRAPE

PATCH HOLES

PATCH OVER STONE WALL
MOUNT IN KITCHEN BY
FRIDGE

11-21

PATCHED FRONT ROOM
CEILING - NEED
TOP COAT

Reference:

***** PURCHASE *****

'2

can re
ALE
1% R
PRICE
FEAR
THE
can re
nd, something is wrong." — Orson — space" — Kristen Butler
seems. See page 11 for details.

1 CB DEL
Pipes

11-22-2024

SANDED PATENTING

11-23-2024

POT MAGNET CLOSER ON
BATHROOM CABINET

↓ REPAIR

CLEAN BEDROOM BCLND
BATH

(REPLACE BLINDS WHEN
AFFORDABLE)

Reference:

***** PURCHASE *****

2

the discount on the advertised items, 5-ems. See page 11 for details.
"something is wrong" - Open space - Kristen Butler
ALE 1% R
RICE
FILTER
EGRATE
can re

11-24-2024

SCRAPE BASEMENT
FLOOR UTILITY AREA

CONNECT DRYER
RE-RUN DUCT

(NEED TO RAISE?)

(RAISED TEMPORARILY)

(MAKE LONG TERM RISER?)

11-25-2024

PAINTED

LOWER FLOOR CASES

FRONT ROOM
OWNERS

Reference:
***** PURCHASE *****

11-26-2024

PAINTED

BED ROOM SCUTS

HALL

11-27-2024

PAINTED

BASEMENT CUT
& TOUCH

KITCHEN CUT
& RECC

Reference: ***** PURCHASE ***** '2

can re...
ale discount...
something is wrong." — Orson "space" — Kristen Butler
can re...
ale discount...
something is wrong." — Orson "space" — Kristen Butler

11-28-2024

PATCHED

& PAINTED
FOR HOLE TOUCH

& POOL

11-29-2024

SCRAPPED +

PAYCHED KITCHEN

CHEWY

(NEED
PVA
PRIMER)

Reference:
***** PURCHASE *****

2

can re
the discount on the "Orson" space — Kristen Butler
See page 11 for details.

PRICE
AFTER
1% R
ALE

11-30-2024

WISCONSIN
RACIPI, HAUKE
+ DIANNE

11-1-2024

SAND + PRITCH AGARD
KITCHEN CEILING

Reference:
***** PURCHASE *****

'2

1 CB DBL

12-2-2024

REPAIR TRIM IN
DINING ROOM

PATCH

BASE COAT

12-3

PATCHING
FOUR TRIM PAINT

SANDED FLOW TRIM
PATCH

Reference:
***** PURCHASE *****

the discount on the advertised items, seems. See page 11 for details.

nd, something is wrong." — Orson "space" — Kristen Butler

12-4-2024

TRIM PATCH

BASEMENT PATCH

CLEAN +
WATER

SEAL BASEMENT WINDOW

12-5-2024

TEMP SEAL BATHROOM
WINDOW

SAND TRIM + BASEMENT

BEVY SANDED CLOSET
DOOR TOPS TO ALLOW
TRIM TO CLOSE

PATCH HALL

Reference:
***** PURCHASE *****

the discount on the advertised items. Systems. See page 11 for details. "Open Space" - Kristen Butler

ALEX
1% R
RICE
ETER
EBATE
IN MAND

12-6

PICKUP, DEWATER
CLEAN + INSTALL

WASH MASHBANK

(NEED DOWN HOSE EXTENSION)

PICKUP SUB + BELL FOR
WEEKEND

12-7-2024

EXTENDED WASH MACHINE
DISCHARGE HOSE

STILL NEED TO

REPAIR LEAKY

SPIGOTS (OLD)

Reference:

***** PURCHASE *****

'2

the discount on the advertised items. Items. See page 11 for details. "Orson" "space" — Kristen Butler

12-8-2024

PATCHING

12-9-2024

PAINTED KITCHEN

CEILING

4 COATS PVA

APPLIED

~~DRIM~~

CEILING PATCHING

CAULK SEAMS

Reference: ***** PURCHASE *****

12-10-2024

FINISH KITCHEN
CEILING

NOT SURE IT'S WORTH
BUYING CEILING PAINT

12-11-2024

PLASTIC SEAL BACK ROOM EAST
WINDOW

Reference: ***** PURCHASE *****

EASY FLOORING UPDATE

12-12-2021

PLASTIC SEAL 1 WEST
WALL BACKROOM WINDOW

12-13-2024

PLASTIC SEAL 3 WEST
WALL BACKROOM WINDOWS

EASY FLOORING UPDATES

Reference: ***** PURCHASE *****

12-19-2024

PLASTIC SEALED NORTH
WINDOW OF BACK ROOM

SWAPPED USB OUTLET
IN DINING ROOM WEST WALL

12-19-2024

PUT LED BUGBS

IN BASEMENT
NEED MORE FOR
BACK ROOM

Reference: *****PURCHASE *****

12-16-2024

BACK ROOM CABS
NEED 2 MORE

MIXED OLD MINNAX
FOR KITCHEN CABINETS

12-17-2024

MINNAXED UNFINISHED
AREAS OF KITCHEN

EXTENDED WASH MACHINE
HOSE + RITTED DRAIN HOSE

12-18-2024
CLEANED

MINIWAKE
KITCHEN
CABINETS
WINDOW
TRAY

NEED

1 MORE
TOUCH

12-17-2024

CLEANED OLD TOASTER OVEN

3-17-2025

I STOPPED LOGGING HERE
SINCE I NO LONGER WILL
PURCHASE & DONATE WITHOUT
EQUAL DISCUSSION.

I PROCEEDED TO IMPROVE
AND CLEAN BUT NO CONGR
NOTE IT FOR SUSPICITION
(OF ROOM + BOARD)

I DID FINISH CABINETS + KICK
TRAY NEEDED SAND + COAT (ALREADY)

12-20-2024

3-15 - CUT THORN TREE

(ALMOST ALL)

SHOULD + TOTAL? REMOVE

2-20-2026 BASEMENT

PLUMBING WITH NO

\$40 AN HOUR

320 A DAY

DAY 1

- SAW CONCRETE

REMOVE BROKEN

6" CLAY PIPE

+ MATERIALS

ADDED XTR 2" DRAIN

BUT IT CIRCUMSTANT

CONCRETE SPOT

BETWEEN - 418 7HS

\$25 AN HOUR

SPW CONCRETE

CONCRETE 4"

TOWARD BROR

AREA

REMOVE 4" CLAY

Marcola Tile
• 12 x 12 Ceramic
738-2204